

CITY OF WALTON, KENTUCKY
ORDINANCE NUMBER 1989--16

AN ORDINANCE CLOSING ALL OF THE PUBLIC STREET
KNOWN AS PLEASANT STREET IN THE DIXIE VIEW
SUBDIVISION IN THE CITY OF WALTON AS SHOWN ON
PLAT BOOK 1, PAGE 52 OF THE BOONE COUNTY
CLERK'S RECORDS

BE IT ORDAINED by the City Council of the City of
Walton, Kentucky, as follows:

SECTION ONE

That Pleasant Street as shown on the Dixie View
Subdivision to the City of Walton, Kentucky, and being more
particularly described in Plat Book 1, Page 52 of the Boone County
Clerk's Records at Burlington, Kentucky, be and the same is hereby
deemed to be closed, said Pleasant Street being between the
Southern Railroad Right-of-Way and Lots 26, 27, 28, 29, 30, 31,
32, 33, 34, 35, 36, 37 and 38 of the Dixie View Subdivision.
Attached to this Ordinance is a photocopy of Pleasant Street as
shown on Plat Book 1, Page 52 and the above-described area being
closed by the Ordinance is indicated in yellow thereon.

SECTION TWO

This Ordinance shall become effective and published as
required by law.

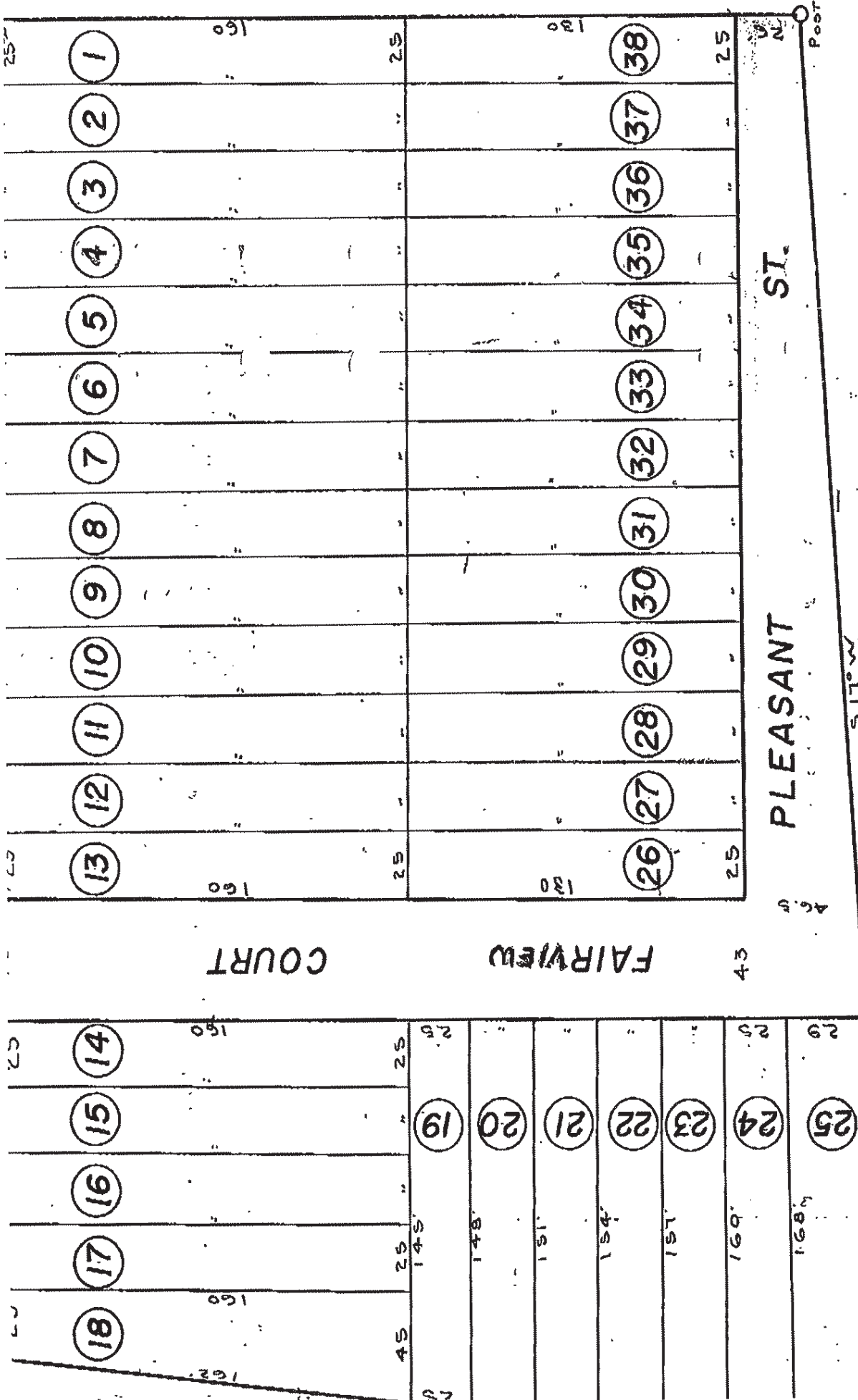

ST.

PLEASANT

FAIRVIEW

COURT

Sou. Ry. Right of Way